

Patient report

Bio-Rad DATE: 11/21/2019
D-10 TIME: 10:10 AM
S/N: #DJ4I016123 Software version: 4.30-2
Sample ID: 10527223
Injection date 11/21/2019 09:57 AM
Injection #: 18 Method: HbA1c
Rack #: --- Rack position: 2

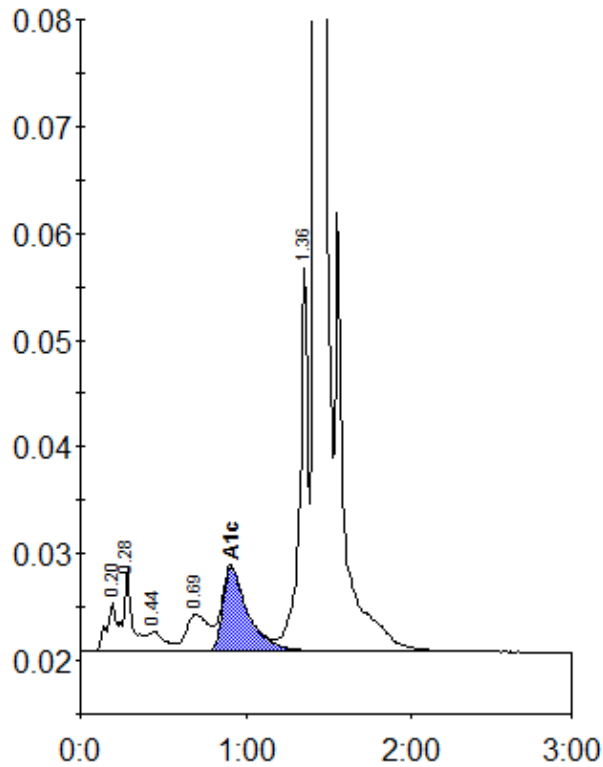

Peak table - ID: 10527223

Peak	R.time	Height	Area	Area %
A1a	0.20	4754	23506	1.0
A1b	0.28	7801	24873	1.1
F	0.44	1920	12837	0.6
LA1c/CHb-1	0.69	3553	33215	1.5
A1c	0.91	7906	83459	5.3
P3	1.36	35783	124311	5.5
A0	1.42	656111	1940787	86.5
Total Area:		2242989		

Concentration:	%
A1c	5.3